1. Duo für 2 Bratschen

(1990)
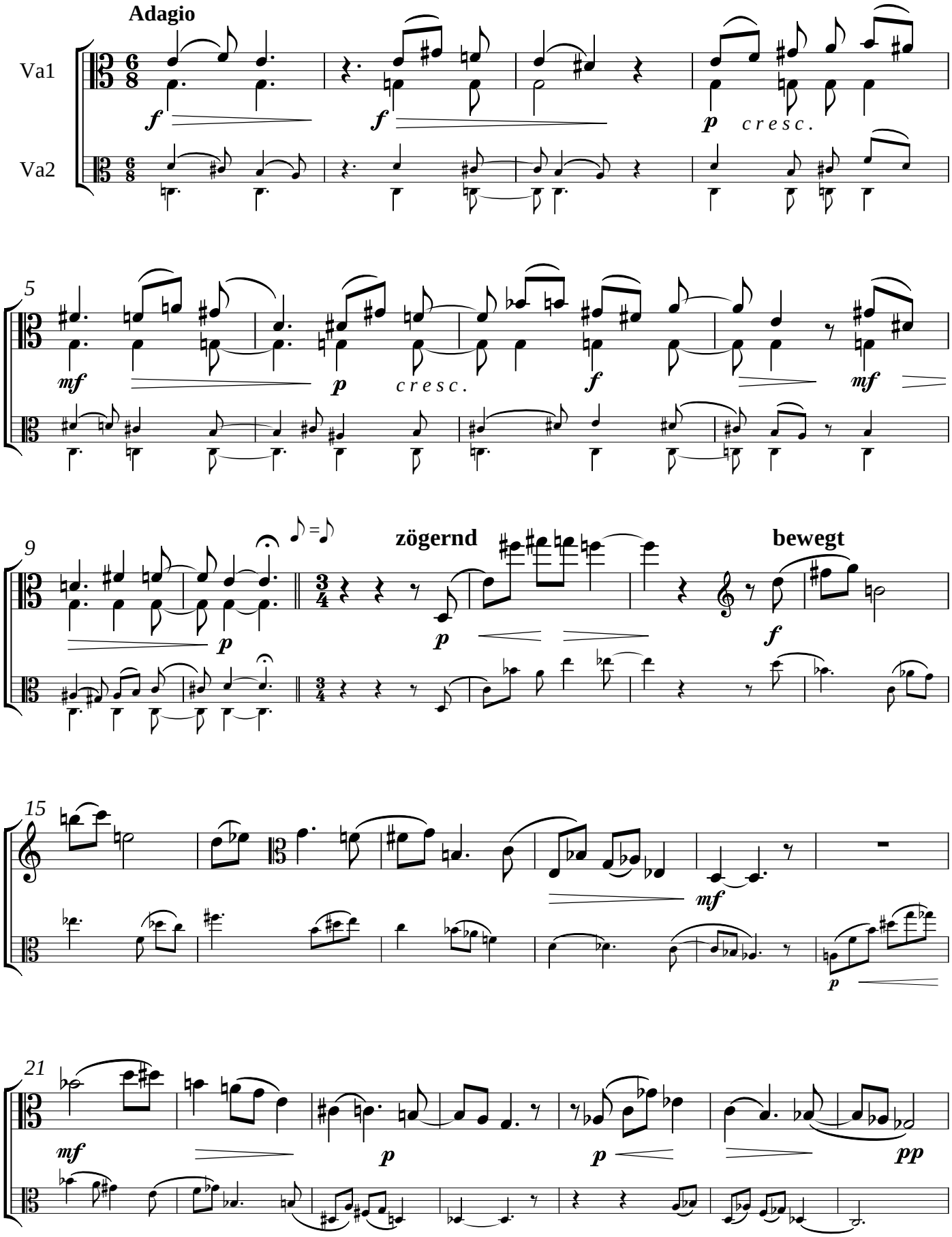
Hans Alwin Beeck